



WELCOME

2019 ~ 2020 SCHOOL CALENDAR



**Wednesday,
August 14th**

6th Grade Titan Camp, August 13th

Registration in late July

Last Day of School May 21

August 2019						
S	M	T	W	T	F	S
				1	2	3
4	5	6	7	8	9	10
11	12	13	14	15	16	17
18	19	20	21	22	23	24
25	26	27	28	29	30	31

SCHOOL HOURS



Doors will open at 7:45 am

The school day will begin at 8:15 am

The school day will end at 3:35 pm

CHANGING CLASSES



A different class, in a different room, every hour? OMG!

You will have 4 minutes to change classes, which is plenty of time.

ATTENDANCE

Absence is taken by class period
(8), not by day.



When your child is absent, please
Email BMMS, or turn your notes
in to the front office, not to the
classroom teacher.

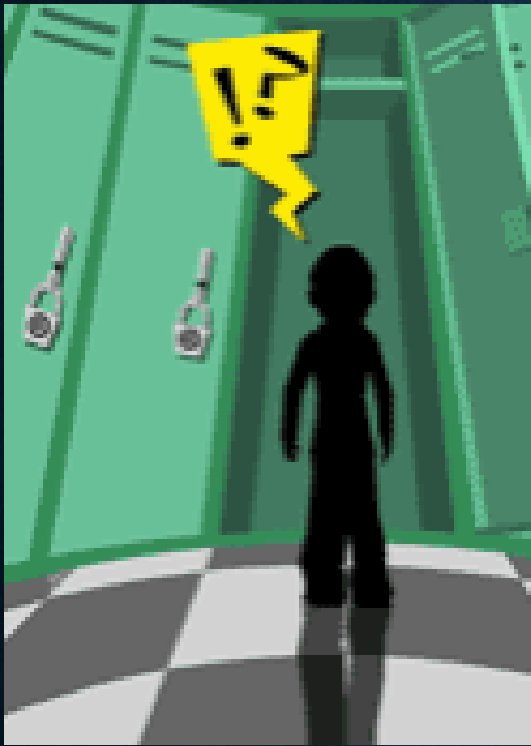

**Don't
worry!**

Stock your locker!



**Don't
worry!**

LOCKERS

LOCKERS can be one of the scariest things about middle school.



With our 3 ~ 2 ~ 1 system, you will know your locker combination by the end of the first day.



LUNCH

Lunch at Bettye Myers Middle School is
the **COOLEST** part of the day.



6th graders
eat lunch
between 4th and 5th
period.

LUNCH

Make certain that you have money in your lunch account,
AND that you have your Student ID Card.



If you were on free or reduced lunch last year you
MUST REAPPLY again every year.



GET INVOLVED!

You may be chosen to be in Student Council or you may **join a club** like the Green Team, the Art Club, Kiwanis Club, Chess Club, GOAL or Pink Ladies, UIL, Leadership Team, Student PTA, Book Club & more!



You will certainly enjoy participating in Pep Rallies, Community Service Projects, and the 6th grade Open Gyms. At Bettye Myers, There is a place for **YOU!**



WE NEED YOU!

- Please join our PTA to continue the AWESOME level of support our campus receives.
- Please see Ms. Lewis this evening, or email me of your interest.
- The needs of our campus & students CANNOT be met without support from our PTA!

ASK FOR HELP



There are lots of people available to help your child get the answers they need: teachers, counselors, coaches, principals or office staff.



ZERO TOLERANCE FOR BULLYING!

We have **ZERO** Tolerance
for Bullying at Bettye Myers
Middle School...



GET ORGANIZED

Here are 2 easy things your child can do:

1. We strongly recommend that all students carry a 3-ring BINDER with a section for each class. Your child's team teachers can assist with additional organization.



GET ORGANIZED

2. **Agenda.** Your child will need to keep a student agenda. They can purchase an agenda during registration. In middle school their agenda will be used to keep track of assignments, tests, and their busy calendar. **PARENTS help** check it EVERY NIGHT, and check email/Home Access Center for grades.

Having your binder on the first day of school, will be a HUGE help to you.

6TH GRADE SCHEDULE

English Language Arts

Reading/EXPO

Social Studies

Math

Science

PE / HEALTH

*Sports Skills Training



Last Name _____

First Name _____

ID# _____ Male ___ Female ___

Phone #(_____) _____

Email _____



6th Grade Course Request Sheet

REQUIRED COURSES

Every sixth grade student will be scheduled to take the following six required core courses.

English 6	10600
Reading/Expo	20600
Math 6	30600
Science 6	40600
C. World Societies 6	50600
DL C. World Societies 6 (DL students only-Elementary recommendation)	50650
PE/Wellness 6	80600
PE Sports Skills Training (for students who plan to participate in Athletics)	80900

PARENTS

Please be advised that your child's overall academic performance, which includes recommendations from previous teachers, will be considered when determining if there is a demonstrated need for placement within a *Math Acceleration* or *Read 180* course. These placements are designed to close existing gaps and strengthen your child's academic abilities. Placement in either of these courses *could* eliminate one or both of their elective choices.

Parent Initials _____

Student Signature

Parent Signature

For Office Use Only:

180 _____ ACCEL _____ S.H. _____
25000 35600 94010

ELECTIVE COURSES

Sixth grade students may take up to 2 elective periods. You will choose from the following courses. Please number your **THREE** choices in order of preference, with (1) being your first choice, (2) being second and (3) being your third. All of the selections listed below will be for the entire school year including the *Fine Arts Group* and the *Spanish/Tech Ed Group*.

_____ Band	60005
_____ Orchestra (LVB or FM)	60640
_____ Concert Choir 6 Boys	60651
_____ Concert Choir 6 Girls	60652
_____ Art & Theater	616103 / 606603
_____ Spanish & Tech Ed	706003 / 900002
_____ DL Spanish Language Arts (DL students only-Elementary recommendation)	10650

PARENTS

Please assist your child in making their elective choices wisely. Myers M.S. staffing needs are determined by the courses your child has selected. Once these course selections have been recorded in the computer there will be **NO** schedule changes performed.

Parent Initials _____

6TH GRADE SCHEDULE

Dual Language

World Societies (History)

Spanish Language Arts (Elective)

*Elementary recommendation only

Last Name _____

First Name _____

ID# _____ Male ___ Female ___

Phone #(_____) _____

Email _____



6th Grade Course Request Sheet

REQUIRED COURSES

Every sixth grade student will be scheduled to take the following six required core courses.

English 6	10600
Reading/Expo	20600
Math 6	30600
Science 6	40600
C. World Societies 6	50600
DL C. World Societies 6 (DL students only-Elementary recommendation)	50650
PE/Wellness 6	80600
PE Sports Skills Training (for students who plan to participate in Athletics)	80900

PARENTS

Please be advised that your child's overall academic performance, which includes recommendations from previous teachers, will be considered when determining if there is a demonstrated need for placement within a *Math Acceleration* or *Read 180* course. These placements are designed to close existing gaps and strengthen your child's academic abilities. Placement in either of these courses could eliminate one or both of their elective choices.

Parent Initials _____

Student Signature

Parent Signature

For Office Use Only:

180 _____ ACCEL _____ S.H. _____
25000 35600 94010

ELECTIVE COURSES

Sixth grade students may take up to 2 elective periods. You will choose from the following courses. Please number your THREE choices in order of preference, with (1) being your first choice, (2) being second and (3) being your third. All of the selections listed below will be for the entire school year including the *Fine Arts Group* and the *Spanish/Tech Ed Group*.

____ Band	60005
____ Orchestra (LVB or FM)	60640
____ Concert Choir 6 Boys	60651
____ Concert Choir 6 Girls	60652
____ Art & Theater	616103 / 606603
____ Spanish & Tech Ed	706003 / 900002
____ DL Spanish Language Arts (DL students only-Elementary recommendation)	10650

PARENTS

Please assist your child in making their elective choices wisely. Myers M.S. staffing needs are determined by the courses your child has selected. Once these course selections have been recorded in the computer there will be NO schedule changes performed.

Parent Initials _____

ELECTIVES



Band

Choir

Orchestra

World Language
& Technology

Theatre Arts &
Art



Last Name _____

First Name _____

ID# _____ Male ___ Female ___

Phone #(_____) _____

Email _____



6th Grade Course Request Sheet

REQUIRED COURSES

Every sixth grade student will be scheduled to take the following six required core courses.

English 6	10600
Reading/Expo	20600
Math 6	30600
Science 6	40600
C. World Societies 6	50600
DL C. World Societies 6 (DL students only-Elementary recommendation)	50650
PE/Wellness 6	80600
PE Sports Skills Training (for students who plan to participate in Athletics)	80900

ELECTIVE COURSES

Sixth grade students may take up to 2 elective periods. You will choose from the following courses. Please number your THREE choices in order of preference, with (1) being your first choice, (2) being second and (3) being your third. All of the selections listed below will be for the entire school year including the Fine Arts Group and the Spanish/Tech Ed Group.

___ Band	60005
___ Orchestra (LVB or FM)	60640
___ Concert Choir 6 Boys	60651
___ Concert Choir 6 Girls	60652
___ Art & Theater	616103 / 606603
___ Spanish & Tech Ed	706003 / 900002
___ DL Spanish Language Arts (DL students only-Elementary recommendation)	10650

PARENTS

Please be advised that your child's overall academic performance, which includes recommendations from previous teachers, will be considered when determining if there is a demonstrated need for placement within a *Math Acceleration* or *Read 180* course. These placements are designed to close existing gaps and strengthen your child's academic abilities. Placement in either of these courses *could* eliminate one or both of their elective choices.

Parent Initials _____

PARENTS

Please assist your child in making their elective choices wisely. Myers M.S. staffing needs are determined by the courses your child has selected. Once these course selections have been recorded in the computer there will be NO schedule changes performed.

Parent Initials _____

Student Signature

Parent Signature

For Office Use Only:

180 _____ ACCEL _____ S.H. _____
25000 35600 94010

ACADEMIC SUPPORT CLASSES

- ☛ **Accelerated Math or Reading could potentially take the place of one or more of your child's electives. (STAAR, Testing, academic need)**
- ☛ **Depending on if your child has a 504, sheltered classes, dual language program or has an educational need; you may also see that Accelerated Math or Reading.**

PARENTS

⚠ Please be advised that your child's overall academic performance, which includes recommendations from previous teachers, will be considered when determining if there is a demonstrated need for placement within an **Accelerated Math and/or Accelerated Reading course**. These placements are designed to close existing gaps and strengthen your child's academic abilities. **Placement in either of these courses could eliminate one or both of their elective choices.**

Parent Initials _____

Student Signature

Parent Signature

Por favor, firme ambas áreas en la tarjeta. También sepa que algunos estudiantes son recomendados para una matemática o lectura adicional para apoyo, esto toma el lugar de una clase electiva. Una vez entregado, no habrá cambios de horario.

STUDENT AMBASSADORS



What 1 thing do you wish someone had told you before you became a 6th grader?

What is 1 thing that you consistently do that allows you to be successful as a 6th grader?

OPEN DOOR

Thank you for coming today.

Please let us know if you need anything this year.



Mr. Peden
Principal
tpeden@dentonisd.org



Team 1
Mr. Harned
Assistant Principal
jharned@dentonisd.org



Team 2
Mrs. Alford
Assistant Principal
nalford@dentonisd.org



Officer Zehenter
School Resource Officer
mzehenter99@dentonisd.org



Mrs. Buckner, Team 2 Academic Counselor & Lead
sbuckner@dentonisd.org
Mrs. Holladay, Team 1 Academic Counselor
jholladay@dentonisd.org
Ms. Ravin, Student Assistance Counselor
rmccallum@dentonisd.org



Any

Questions



SPANISH!

B.
Bienvenido



WELCOME
BIENVENIDOS



2019 ~ 2020 CALENDARIO ESCOLAR



Miércoles, 14 de agosto

**6° grado Titan Camp,
13 de agosto**

**Registracion comienza a
finales de julio**

Último día de clases 21 de mayo

August 2019						
S	M	T	W	T	F	S
				1	2	3
4	5	6	7	8	9	10
11	12	13	14	15	16	17
18	19	20	21	22	23	24
25	26	27	28	29	30	31

HORARIO ESCOLAR



Las puertas se abren a las 7:45 AM
El día escolar comenzará a las 8:15 AM
El día escolar terminará a las 3:35 PM

CAMBIAR CLASES....



¿Una clase diferente, en una habitación diferente, cada hora? OMG!

Usted tendrá 4 minutos para cambiar de clase, lo cual sera tiempo suficiente.

ASISTENCIA

La ausencia se toma por período de clase (8), no por día.



Cuando su hijo esté ausente, por favor envíe un correo electrónico a BMMS, o entregue sus notas en la oficina principal, no al maestro.

LOCKERS

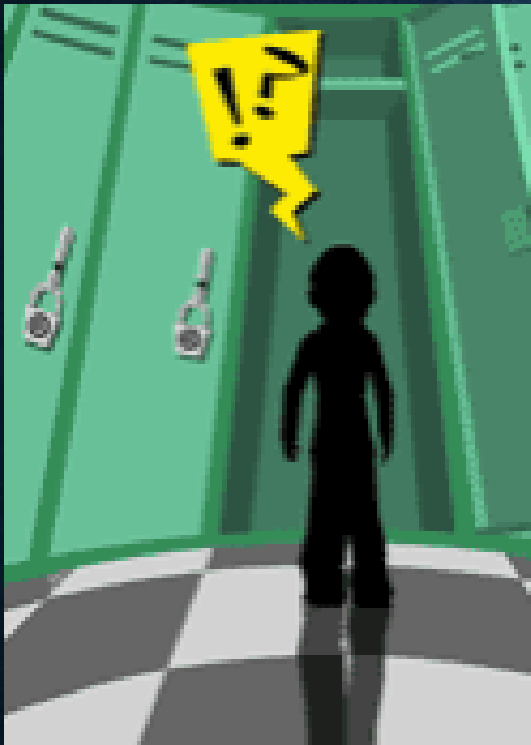

Stock your locker!



Con nuestro sistema 3 ~ 2 ~ 1, usted sabrá su combinación del armario al final del primer día.



ALMUERZO.....

El almuerzo en la escuela intermedia Bettye Myers es la parte más cool del día.

6° grado come almuerzo el 4° y 5° período.



ALMUERZO.....

Asegurese de que tiene dinero en su cuenta de almuerzo, y que tiene su tarjeta de identificación de estudiante.



Si usted estaba en el almuerzo gratis o reducido el año pasado debe volver a aplicar cada año.



¡ PARTICIPE!

Usted puede ser elegido para estar en el Consejo Estudiantil o puede unirse a un club como el equipo verde, el Club de arte, Club Kiwanis, Club de ajedrez, gol o damas rosas, UIL, equipo de liderazgo, PTA estudiantil, Club de libros y más!

Sin duda disfrutará participando en las concentraciones de Pep, proyectos de servicio comunitario y los gimnasios abiertos de 6° grado. ¡ En Bettye Myers, hay un lugar para usted!





NECESITAMOS!

- Por favor únase a nuestro PTA para continuar con el nivel impresionante de apoyo que recibe nuestro campus. Por favor, consulte a la Sra. Lewis esta noche, o envíeme un correo electrónico de su interés.
¡ Las necesidades de nuestro campus y estudiantes no pueden ser satisfechas sin el apoyo de nuestro PTA!

PIDE AYUDA.....



Hay muchas personas disponibles para ayudar a su hijo a obtener las respuestas que necesitan: maestros, consejeros, entrenadores, directores o personal de la oficina.



[District Home](#) [+ Select a School](#) [Sign In](#)

MYERS
MIDDLE SCHOOL

[HOME](#) [ABOUT US](#) [ACADEMICS](#) [ACTIVITIES](#) [ATHLETIC](#)

[PUS INFORMATION](#) [CALENDAR](#)

[Parents](#)
[Students](#)
[Staff](#)



PARA LA INTIMIDACIÓN!

Tenemos tolerancia cerocero
tolerancia

para bullying en la Escuela
intermedia Het

Myers..



ORGANÍZATE.....

Aquí hay 2 cosas fáciles que su hijo puede hacer:

1. recomendamos encarecidamente que todos los estudiantes lleven BINDER de 3 anillos con una sección para cada clase. Los maestros del equipo de su hijo pueden ayudar con la organización adicional.



ORGANÍZATE.....

2. agenda. Su hijo tendrá que mantener una agenda estudiantil. Pueden comprar una agenda durante el registro. En la escuela intermedia su agenda se utilizará para realizar un seguimiento de las asignaciones, las pruebas y su calendario ocupado. Los padres ayudan a revisarlo todas las noches, y comprobar el correo electrónico/Home Access Center para las calificaciones.

Tener su cuaderno en el primer día de la escuela, será una gran ayuda para usted.

HORARIO DE 6° GRADO.....

Artes del lenguaje inglés

Lectura/EXPO

Estudios sociales

Matemáticas

Ciencia

PE/SALUD



* Entrenamiento de habilidades deportivas

Last Name _____

First Name _____

ID# _____ Male ___ Female ___

Phone #(_____) _____

Email _____



6th Grade Course Request Sheet

REQUIRED COURSES

Every sixth grade student will be scheduled to take the following six required core courses.

English 6	10600
Reading/Expo	20600
Math 6	30600
Science 6	40600
C. World Societies 6	50600
DL C. World Societies 6 (DL students only-Elementary recommendation)	50650
PE/Wellness 6	80600
PE Sports Skills Training (for students who plan to participate in Athletics)	80900

PARENTS

Please be advised that your child's overall academic performance, which includes recommendations from previous teachers, will be considered when determining if there is a demonstrated need for placement within a *Math Acceleration* or *Read 180* course. These placements are designed to close existing gaps and strengthen your child's academic abilities. Placement in either of these courses *could* eliminate one or both of their elective choices.

Parent Initials _____

Student Signature

Parent Signature

For Office Use Only:

180 _____ ACCEL _____ S.H. _____
25000 35600 94010

ELECTIVE COURSES

Sixth grade students may take up to 2 elective periods. You will choose from the following courses. Please number your **THREE** choices in order of preference, with (1) being your first choice, (2) being second and (3) being your third. All of the selections listed below will be for the entire school year including the *Fine Arts Group* and the *Spanish/Tech Ed Group*.

_____ Band	60005
_____ Orchestra (LVB or FM)	60640
_____ Concert Choir 6 Boys	60651
_____ Concert Choir 6 Girls	60652
_____ Art & Theater	616103 / 606603
_____ Spanish & Tech Ed	706003 / 900002
_____ DL Spanish Language Arts (DL students only-Elementary recommendation)	10650

PARENTS

Please assist your child in making their elective choices wisely. Myers M.S. staffing needs are determined by the courses your child has selected. Once these course selections have been recorded in the computer there will be **NO** schedule changes performed.

Parent Initials _____

HORARIO DE 6° GRADO.....

Lenguaje dual

Sociedades del mundo (historia)

Artes lingüísticas españolas (electiva)

* Recomendación elemental solamente

Last Name _____

First Name _____

ID# _____ Male ___ Female ___

Phone #(_____) _____

Email _____



6th Grade Course Request Sheet

REQUIRED COURSES

Every sixth grade student will be scheduled to take the following six required core courses.

English 6	10600
Reading/Expo	20600
Math 6	30600
Science 6	40600
C. World Societies 6	50600
DL C. World Societies 6 (DL students only-Elementary recommendation)	50650
PE/Wellness 6	80600
PE Sports Skills Training (for students who plan to participate in Athletics)	80900

PARENTS

Please be advised that your child's overall academic performance, which includes recommendations from previous teachers, will be considered when determining if there is a demonstrated need for placement within a *Math Acceleration* or *Read 180* course. These placements are designed to close existing gaps and strengthen your child's academic abilities. Placement in either of these courses could eliminate one or both of their elective choices.

Parent Initials _____

Student Signature

Parent Signature

For Office Use Only:

180 _____ ACCEL _____ S.H. _____
25000 35600 94010

ELECTIVE COURSES

Sixth grade students may take up to 2 elective periods. You will choose from the following courses. Please number your THREE choices in order of preference, with (1) being your first choice, (2) being second and (3) being your third. All of the selections listed below will be for the entire school year including the *Fine Arts Group* and the *Spanish/Tech Ed Group*.

____ Band	60005
____ Orchestra (LVB or FM)	60640
____ Concert Choir 6 Boys	60651
____ Concert Choir 6 Girls	60652
____ Art & Theater	616103 / 606603
____ Spanish & Tech Ed	706003 / 900002
____ DL Spanish Language Arts (DL students only-Elementary recommendation)	10650

PARENTS

Please assist your child in making their elective choices wisely. Myers M.S. staffing needs are determined by the courses your child has selected. Once these course selections have been recorded in the computer there will be NO schedule changes performed.

Parent Initials _____

ELECTIVAS.....



Banda
Coro
Orquesta
Lengua y
tecnología del
mundo
Artes del teatro y
arte



Last Name _____

First Name _____

ID# _____ Male ___ Female ___

Phone #(_____) _____

Email _____



6th Grade Course Request Sheet

REQUIRED COURSES

Every sixth grade student will be scheduled to take the following six required core courses.

English 6	10600
Reading/Expo	20600
Math 6	30600
Science 6	40600
C. World Societies 6	50600
DL C. World Societies 6 (DL students only-Elementary recommendation)	50650
PE/Wellness 6	80600
PE Sports Skills Training (for students who plan to participate in Athletics)	80900

ELECTIVE COURSES

Sixth grade students may take up to 2 elective periods. You will choose from the following courses. Please number your THREE choices in order of preference, with (1) being your first choice, (2) being second and (3) being your third. All of the selections listed below will be for the entire school year including the Fine Arts Group and the Spanish/Tech Ed Group.

___ Band	60005
___ Orchestra (LVB or FM)	60640
___ Concert Choir 6 Boys	60651
___ Concert Choir 6 Girls	60652
___ Art & Theater	616103 / 606603
___ Spanish & Tech Ed	706003 / 900002
___ DL Spanish Language Arts (DL students only-Elementary recommendation)	10650

PARENTS

Please be advised that your child's overall academic performance, which includes recommendations from previous teachers, will be considered when determining if there is a demonstrated need for placement within a *Math Acceleration* or *Read 180* course. These placements are designed to close existing gaps and strengthen your child's academic abilities. Placement in either of these courses *could* eliminate one or both of their elective choices.

Parent Initials _____

PARENTS

Please assist your child in making their elective choices wisely. Myers M.S. staffing needs are determined by the courses your child has selected. Once these course selections have been recorded in the computer there will be NO schedule changes performed.

Parent Initials _____

Student Signature

Parent Signature

For Office Use Only:

180 _____ ACCEL _____ S.H. _____
25000 35600 94010

CLASES DE APOYO ACADÉMICO

La lectura o matemática acelerada podría potencialmente tomar el lugar de una o más de las electivas de su hijo.

Esto será determinado por resultado de pruebas STAAR o por alguna necesidad educativa.

Dependiendo de si su hijo tiene un programa 504, clases "sheltered", programa de lenguaje dual o tiene una necesidad educativa puede ser que necesite matemáticas o lectura acelerada.

PARENTS

Please be advised that your child's overall academic performance, which includes recommendations from previous teachers, will be considered when determining if there is a demonstrated need for placement within an **Accelerated Math and/or Accelerated Reading course**. These placements are designed to close existing gaps and strengthen your child's academic abilities. **Placement in either of these courses could eliminate one or both of their elective choices.**

Parent Initials _____

Student Signature

Parent Signature

Por favor, firme ambas áreas en la tarjeta. También sepa que algunos estudiantes son recomendados para una matemática o lectura adicional para apoyo, esto toma el lugar de una clase electiva. Una vez entregado, no habrá cambios de horario.

EMBAJADORES ESTUDIANTILES

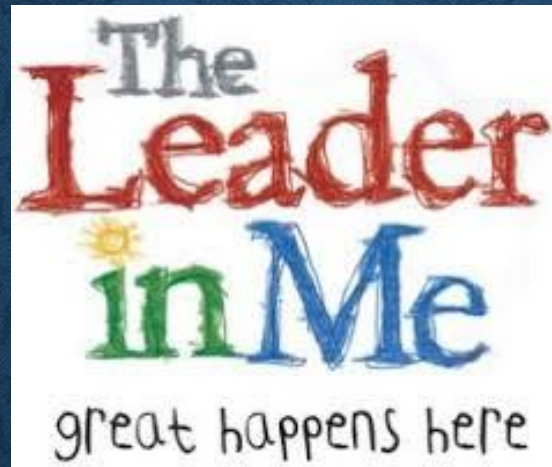

¿Qué 1 cosa le gustaría que alguien le hubiera dicho antes de convertirse en un estudiante de sexto grado?

¿Qué es 1 cosa que usted hace constantemente que le permite tener éxito como 6° grado?

PUERTA ABIERTA.....

Gracias por venir hoy.

Por favor, háganos saber si necesita algo este año.



Mr. Peden
Principal
tpeden@dentonisd.org



Team 1
Mr. Harned
Assistant Principal
jharned@dentonisd.org



Team 2
Mrs. Alford
Assistant Principal
nalford@dentonisd.org



Officer Zehenter
School Resource Officer
mzehenter99@dentonisd.org



Mrs. Buckner, Team 2 Academic Counselor & Lead
sbuckner@dentonisd.org
Mrs. Holladay, Team 1 Academic Counselor
jholladay@dentonisd.org
Ms. Ravin, Student Assistance Counselor
rmccallum@dentonisd.org



ANY
Questions

¿Alguna
pregunta?